

High Prevalence of *Leptospira* spp. in Rodents in an Urban Setting in Madagascar

Soanandrasana Rahelinirina,^{1*} Pascale Bourhy,² Fehivola Andriamiamanana,¹ Benoit Garin,³ and Minoarisoa Rajerison¹

¹Plague Unit, WHO Collaborating Center, Institut Pasteur, Antananarivo, Madagascar; ²Unité de Biologie des Spirochètes, National Reference Centre for Leptospirosis, Institut Pasteur, Paris, France; ³Centre Hospitalier Universitaire, Les Abymes, Guadeloupe

Abstract. Leptospirosis is a neglected zoonotic bacterial disease caused by pathogenic *Leptospira* spp. Only limited studies have been conducted on the presence of *Leptospira* spp. in rats in Antananarivo, the capital city of Madagascar. We assessed *Leptospira* prevalence in small mammals in urban areas of Antananarivo where sanitation is inadequate and there is risk of flooding during the rainy season. We captured rodents and shrews at two sites and examined kidney samples from 114 animals using culture and a real-time polymerase chain reaction (PCR) assay specific to pathogenic *Leptospira* spp. We identified 23 positive samples containing *Leptospira interrogans* and *Leptospira borgpetersenii*, with a high prevalence in *Rattus norvegicus* (44.9%). Our results indicate that small mammals, in particular *R. norvegicus*, present a major public health risk for acquiring leptospirosis in Antananarivo.

INTRODUCTION

Leptospirosis is a zoonotic disease with a worldwide distribution but is more common in the tropics where conditions for its transmission are favorable.¹ *Rattus norvegicus* (brown rat) and *Rattus rattus* (black rat) are two species of rodents commonly associated with leptospiral infection. *Leptospira* spp. persist in the kidneys of their hosts and are excreted into the environment via urine, where they can survive for several months, especially with favorable humid and warm conditions. Outbreaks of leptospirosis are associated with heavy seasonal rainfall.¹ Humans are infected via contaminated food, soil, or water. Because of the expansion of urban slum populations, leptospirosis is considered an increasing urban health problem.^{2,3}

Few cases of leptospirosis are recorded in Madagascar because of unawareness and difficulties in diagnosing the disease in both humans and animals. Thus, the incidence of leptospirosis in humans in Madagascar is largely unknown and data on carriage rates in small mammals are scarce. There is recent evidence of human cases associated with presence of rats in and surrounding homes,⁴ likewise, serological surveys of human populations in rural areas revealed prevalence rates ranging to 3%.⁵ That said, *Leptospira interrogans* was previously detected in *Rattus* spp. in coastal and rural areas,⁶ and *L. borgpetersenii*, *Leptospira mayottensis*, and *Leptospira kirschneri* were detected in endemic small mammals,⁷ and bats.⁸ However, little is known about leptospirosis in urban areas of Madagascar, even though socio-economic environments in these areas are favorable for a high incidence of this disease. Thus, understanding the prevalence of *Leptospira* spp. in urban small mammal reservoirs is crucial for effectively controlling this zoonotic disease.⁹ The aims of this study were to assess small mammal *Leptospira* carriage rates in Antananarivo, the capital city of Madagascar, and identify circulating serovars, with the goal of better informing control and prevention measures.

MATERIALS AND METHODS

Small mammal surveys were conducted in two urban areas of Antananarivo from September to December 2014 during the

rainy season. Antananarivo is located in the central highlands of Madagascar and has a cold dry season from May to September and a hot rainy season from October to April. The two sites, Andohatpenaka and Ampefiloha Ambodirano, are separated by approximately 2 km and are both characterized by inadequate sanitation and high-density human populations.

At both sites, traps were distributed inside 20 houses located close to irrigated rice fields and standing water. Aluminum Sherman traps (for mice and shrews) and wire mesh traps (for rats), both baited with dried fish and onion, were used for trapping periods consisting of three consecutive nights.

Captured animals were collected and transported to the Institut Pasteur de Madagascar, where they were euthanized with carbon dioxide and handled according to the European Union Legislation Directive 2010/63/EU. Following euthanization, the animals were weighed and identified based on morphological measurements, such as lengths of head, body, tail, ear, and hind foot. Kidneys were removed from all animals and stored in 95% ethanol for subsequent molecular analysis, and kidneys from 23 adult rats, mice, and shrews were inoculated into liquid Ellinghausen McCullough Johnson and Harris (EMJH) medium with antibiotics rifampicine and five 5-fluorouracil.⁶ Incubation was performed at 28°C in the dark for up to 3 months.

DNA was extracted from kidneys using DNeasy Blood and Tissue Kit (QIAGEN, Valencia, CA) following the manufacturer's instructions, and the resulting extracts were screened for the presence of DNA from pathogenic *Leptospira* using a Taqman real-time PCR assay that amplifies a portion of the 16S rRNA gene, as previously described.¹⁰ DNA extracts positive for *Leptospira*, as well as all obtained *Leptospira* isolates, were identified to the serovar level at Institut Pasteur Paris via pulsed-field gel electrophoresis using NotI restriction enzyme.¹¹

RESULTS

A total of 114 rodents and shrews from four species were trapped during the study (Table 1): *Mus musculus* ($n = 59$), *R. norvegicus* ($n = 49$), *Suncus murinus* ($n = 4$), and *R. rattus* ($n = 2$). DNA extracts from the kidneys of all 114 animals were screened with real-time PCR and 23 (20.2%) *R. norvegicus* and *M. musculus*, were positive for the presence of *Leptospira* spp. DNA. At both sites, highest prevalence rates were found

* Address correspondence to Soanandrasana Rahelinirina, Plague Unit, WHO Collaborating Center, Institut Pasteur de Madagascar, BP 1274 Ambatofotsikely, Antananarivo, Madagascar. E-mail: raheli@pasteur.mg

TABLE 1
Prevalence of *Leptospira* within four small mammal species collected from two urban study sites in Antananarivo, Madagascar

Species	Andohatapenaka		Ambodirano	
	qPCR positive/tested	Culture positive/tested	qPCR positive/tested	Culture positive/tested
<i>Mus.musculus</i>	1/34 (2.9%)	0/1 (0.0%)	0/25 (0.0%)	0/1 (0.0%)
<i>Rattus norvegicus</i>	8/16 (50.0%)	3/10 (30.0%)	14/33 (42.4%)	3/9 (33.3%)
<i>Suncus murinus</i>	NA	NA	0/4 (0%)	0/2 (0.0%)
<i>R. rattus</i>	NA	NA	0/2 (0%)	0/0 (0.0%)
Total	9/50 (18.0%)	3/11 (27.3%)	14/64 (21.9%)	3/12 (25.0%)

NA = not applicable as this species was not collected at this site; qPCR = Taqman real-time PCR.

in *R. norvegicus*: 50% in Andohatapenaka and 42.4% in Ambodirano. Three to four months after culture in EMJH medium, six isolates (each from a different culture) were obtained from the 23 cultures (26.1%); all six isolates were obtained from *R. norvegicus* (Table 1). Five of these isolates were sent to the Institut Pasteur Paris for identification to the serovar level, which assigned four isolates to *L. interrogans* serogroup Canicola serovar Kuwait and one isolate to *L. borgpetersenii* serogroup Ballum serovar Arborea (Figure 1). The 6th isolate was not sent because of technical reasons.

DISCUSSION

Rodents are known to be the most important transmission sources of leptospirosis to humans.^{6,12,13} At our two study sites in Antananarivo city, *M. musculus* was the most common

commensal rodent living in human habitations, followed closely by *R. norvegicus*. By contrast, both *R. rattus* and *S. murinus* were much less abundant and, together, represented only 5.3% (6/114) of all of the captured small mammals; neither species was trapped at the Andohatapenaka site. Our findings are consistent with previous studies of rats in Madagascar,¹⁴⁻¹⁶ that found that *R. norvegicus* is better able to adapt to urban environmental conditions, whereas *R. rattus* is more common in rural areas. Despite *M. musculus* being the most abundant rodent captured in our study, *R. norvegicus* is a more likely source of *Leptospira* infections in humans as the overall prevalence of infected *R. norvegicus* is quite high (22/49; 44.9) and only one *M. musculus* was positive for *Leptospira* infection (Table 1). Although no infected *R. rattus* and *S. murinus* were found at any of the two sites, they were identified as a potential reservoirs hosts and they have the ability to shed viable leptospires in their urine.⁶

In this study, both *L. interrogans* Canicola Kuwait and *L. borgpetersenii* Ballum Arborea were isolated from the kidneys of infected *R. norvegicus*. This finding demonstrates that both *L. interrogans* serogroup Canicola serovar Kuwait and *L. borgpetersenii* serogroup Ballum serovar Arborea are circulating in urban populations of *R. norvegicus* in Madagascar. A previous study from coastal and rural areas of Madagascar documented only *L. interrogans* serogroup Canicola serovar Kuwait in rats⁶; *L. interrogans* is recognized as the most frequent species infecting humans.

Leptospirosis risk is high in these sites because of the presence of infected rats that shed leptospirosis in the environment. Behavioral risks have been noted; living in proximity to sewage and garbage where rodents frequent, lack of sanitation, etc. Exposure to flooded water during heavy rainy season can also be considered as one of the main risk factors. Rice farming is the predominant occupation in these study areas and humans live very close to the rice field. Thus, the presence of multiple mammals such as dogs, cattle, and pigs that coexist with human beings in these poor urban settings may be important in the epidemiology of human leptospirosis. In conclusion, this study confirms that one important reservoir of leptospirosis in urban areas within Antananarivo is *R. norvegicus* and suggests that the high population density of *R. norvegicus* is the main factor facilitating transmission of leptospirosis to humans in this city. It also provides better characterization of *Leptospira* spp. diversity, including identification of the pathogenic species and serovars circulating among the urban rat population, and serves to highlight the epidemiology of this disease in an urban city such as Antananarivo where rodents live in close proximity to humans because of unsanitary conditions and polluted water. Rodent control and sensitized on household hygiene and sanitation should be implemented to prevent human leptospirosis.

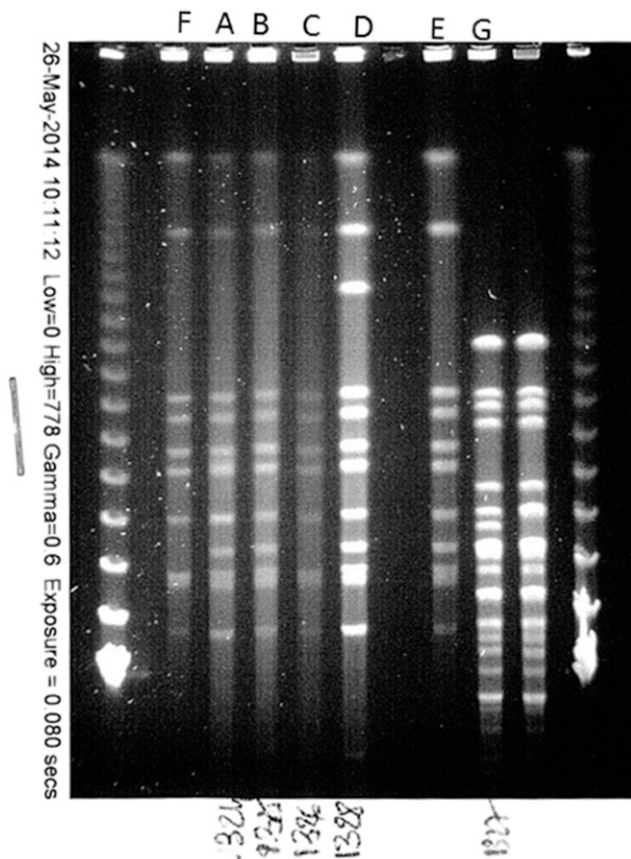

FIGURE 1. Pulsed-field gel electrophoresis (using *NotI* restriction enzyme) analysis of the five recovered isolates (A, B, C, D, and E) compared with reference strains *L. interrogans* Canicola Kuwait (F) and *L. borgpetersenii* Ballum Arborea (G).

Received August 4, 2018. Accepted for publication October 2, 2018.

Published online March 25, 2019.

Acknowledgments: We would like to thank the staff of the Plague Unit, Institut Pasteur Madagascar for field and technical assistance, and the team of the Centre National de Référence de la Leptospirose, Institut Pasteur, Paris for technical assistance genotyping isolates. We thank D. Wagner for improving the English writing in the manuscript.

Financial support: This work is financially supported by Institut Pasteur de Madagascar.

Authors' addresses: Soanandrasana Rahelinirina, Fehivola Andriamiamanana, and Minoarisoa Rajerison, Plague Unit, WHO Collaborating Center, Institut Pasteur, Antananarivo, Madagascar, E-mails: raheli@pasteur.mg, fehivola@pasteur.mg, and mino@pasteur.mg. Pascale Bourhy, Unité de Biologie des Spirochètes, National Reference Centre for Leptospirosis, Institut Pasteur, Paris, France, E-mail: pascale.bourhy@pasteur.fr. Benoit Garin, Centre Hospitalier Universitaire, Les Abymes, Guadeloupe, E-mail: benoitgarin@gmail.com.

REFERENCES

1. Levett PN, 2001. Leptospirosis. *Clin Microbiol Rev* 14: 296–326.
2. Ko AI, Galvao Reis M, Ribeiro Dourado CM, Johnson WD Jr., Riley LW, 1999. Urban epidemic of severe leptospirosis in Brazil: Salvador leptospirosis study group. *Lancet* 354: 820–825.
3. Reis RB et al., 2008. Impact of environment and social gradient on *Leptospira* infection in urban slums. *PLoS Negl Trop Dis* 2: e228.
4. Pagès F, Kuli B, Moiton MP, Goarant C, Jaffar-Bandjee MC, 2015. Leptospirosis after a stay in Madagascar. *J Trav Med* 22: 136–139.
5. Ratsitorahina M, Rahelinirina S, Michault A, Rajerison M, Rajatonirina S, Richard V, 2015. Has Madagascar lost its exceptional leptospirosis free-like status? *PLoS One* 10: e0122683.
6. Rahelinirina S et al., 2010. First isolation and direct evidence for the existence of large small-mammal reservoirs of *Leptospira* sp. in Madagascar. *PLoS One* 5: e14111.
7. Dietrich M, Wilkinson DA, Soarimalala V, Goodman SM, Dellagi K, Tortosa P, 2014. Diversification of an emerging pathogen in a biodiversity hotspot: *Leptospira* in endemic small mammals of Madagascar. *Mol Ecol* 23: 2783–2796.
8. Lagadec E, Gomard Y, Guernier V, Dietrich M, Pascalis H, Temmam S, Ramasindrazana B, Goodman SM, Tortosa P, Dellagi K, 2012. Pathogenic *Leptospira* spp. in bats, Madagascar and union of the Comoros. *Emerg Infect Dis* 18: 1696–1697.
9. Costa F, Wunder EA Jr., De Oliveira D, Bisht V, Rodrigues G, Reis MG, Ko AI, Begon M, Childs JE, 2015. Patterns in *Leptospira* shedding in Norway rats (*Rattus norvegicus*) from Brazilian slum communities at high risk of disease transmission. *PLoS Negl Trop Dis* 9: e0003819.
10. Smythe LD, 2002. A quantitative PCR (TaqMan) assay for pathogenic *Leptospira* spp. *BMC Infect Dis* 2: 13.
11. Herrmann JL, Bellenger E, Perolat P, Baranton G, Saint Girons I, 1992. Pulsed-field gel electrophoresis of NotI digests of leptospiral DNA: a new rapid method of serovar identification. *J Clin Microbiol* 30: 1696–1702.
12. Bharti AR et al., 2003. Leptospirosis: a zoonotic disease of global importance. *Lancet Infect Dis* 3: 757–771.
13. Moseley M, Rahelinirina S, Rajerison M, Garin B, Piérney S, Telfer S, 2018. Mixed *Leptospira* infections in a diverse reservoir host community, Madagascar, 2013–2015. *Emerg Infect Dis* 24: 1138–1140.
14. Rahalison L, Ranjalaly M, Duplantier JM, Duchemin JB, Ravelosaona J, Ratsifasoamanana L, Chanteau S, 2003. Susceptibility to plague of the rodents in Antananarivo, Madagascar. *Adv Exp Med Biol* 529: 439–442.
15. Raharimanga V, Ratsitorahina M, Migliani R, Rosso ML, Rahalison L, Chanteau S, 2001. La peste dans le marché Tsenabe Isotry à Antananarivo: une situation complexe. *Arch Inst Pasteur Madagascar* 67: 19–20.
16. Rasoamanana B, Dromigny JA, Duplantier JM, Ratsimba M, Chanteau S, 1998. Surveillance bactériologique et sérologique de la peste murine dans la ville d'Antananarivo (quartier Isotry) en 1995. *Arch Inst Pasteur Madagascar* 64: 21–24.